

**Institute Registration on NSP
(eKYC of HoI and INO)**

Print Date: 29/08/2024 12:59:32

Form No.: HR2024253193

The form is filled by the nominated Institute Nodal Officer (INO) and is to be attested by Head of Institute (HoI).

Important instructions

- i. Utmost care should be taken while appointing the Institute Nodal Officer for NSP (INO-NSP).
- ii. The information should match with the information furnished by the institute/school to AISHE/UDISE+/NCVT/SCVT.
- iii. The appointed INO-NSP would carry out student scholarship application verifications and other activities required in the NSP.
- iv. INO-NSP shall be the SPOC for communicating all institute related information etc.
- v. NSP would be sending SMSs/emails to INO only on his mobile/email registered by him in the NSP.
- vi. Please fill all mandatory fields (marked with asterisk) in the form.
- vii. Physical copy of the verified and attested (by HoI) form should be handed over to the respective District / State / Board / Force / Ministry Nodal officer of any scheme onboarded on NSP for the approval of Institute Registration Form.
- viii. Soft copy of verified and attested (by HoI) Institute Registration form is to be uploaded on NSP by INO.
- ix. One hardcopy attested by HoI is to be kept with the school in safe custody for record purpose and another hardcopy attested by HoI is to be submitted to the District / State / Board / Force / Ministry Nodal Officer.

(1) Name of the Institute:

J M REHABILITATION AND RESEARCH CENTRE

(2) Institute Nature: Private Trust**(3) Affiliated Board/University:**

RCI(REHABILITATION COUNCIL OF INDIA)

(4) Total Student strength in Institute: 270**(5) Institute Address:**

Address: NEAR POST OFFICE ATELI MANDI HARYANA 123021

District: MAHENDRAGARH State: HARYANA

URL of Institute's website (if any): WWW.JMRRC.COM

(6) Details of Designated Institute's Nodal officer for NSP (INO-NSP):

(INO's photo as per Aadhaar at the time of verification as on 21/08/2024 14:45:00)

Institute Name: J M REHABILITATION AND RESEARCH CENTRE

INO Details

- i. Aadhar: XXXXXXXX4938
- ii. Name as per Aadhaar: PAWAN KUMAR
- iii. Gender as per Aadhaar: Male
- iv. Date Of Birth as per Aadhaar: 25/12/1970
- v. Mobile no as per Aadhaar: 9416347717
- vi. Address as per Aadhaar: S/O: Shyam Sunder, Behind Police Station, Ateli Mandi, Atali(37), Mahendragarh, Haryana, India, 123021
- vii. Contact no: 8168225044
- viii. Designation: CENTRE HEAD
- ix. Official email id: jmrehab.edu@gmail.com



Details of government ID proof of INO attached with this form AADHAR CARD
(INO's) ID proof should also be attested by HoI. 737692374938

(7) Head of Institute details:



(HoI's photo as per Aadhaar at the time of verification as on 29/08/2024 12:56:55

- i. Aadhar: XXXXXXXX4938
- ii. Name as per Aadhaar: PAWAN KUMAR
- iii. Gender as per Aadhaar: Male
- iv. Date Of Birth as per Aadhaar: 25/12/1970
- v. Mobile no as per Aadhaar: 9416347717
- vi. Address as per Aadhaar: S/O: Shyam Sunder, Behind Police Station, Ateli Mandi, Atali(37), Mahendragarh, Haryana, India, 123021
- vii. Contact no: 8168225044
- viii. Designation: centre Head
- ix. Official email id: jmrehab.edu@gmail.com

(8) Declaration by the Head of Institution:

I hereby declare that the information provided in the Registration form is true to my knowledge. I hereby also designate Shri/Smt/Ms. PAWAN KUMAR whose details are given above, as INO-NSP for J M REHABILITATION AND RESEARCH CENTRE. He/she would be responsible for verifying the details furnished by students in their application to claim any Scholarship applied on NSP. I also declare that INO would abide by all the guidelines/instructions issued in this regard. I also understand the INO-NSP of the Institute and myself, as the head of the Institution shall be jointly and severally responsible for the scholarship application verifications as well as for any other information given/activity performed related to NSP. One copy of this attested registration form has been kept in school's / institute's record file.

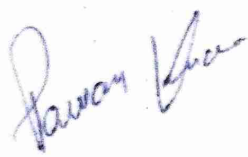
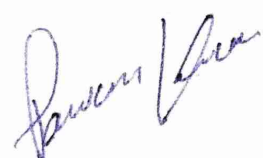
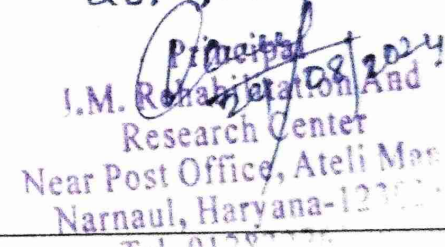
<p>Signature of INO-NSP: Name: PAWAN KUMAR Date: 29/08/2024</p> 	<p>Signature of Head of Institution: Name: PAWAN KUMAR Date: 29/08/2024</p> 	<p>Seal of Institution: Name: J.M Rehabilitation & Research Center Ateli Mandi (HR.) Date: 29/08/2024</p> 
--	---	---

.....To be Filled by District/State/ Nodal Officer.....

I hereby declare that the Institute Nodal Officer has submitted the duly attested form (with all attachment) for registration on NSP, and I have checked and verified institute registration form with proper due diligence. The original hard copy has been kept in official records.

Signature of District / State / Board / Force / Ministry Nodal Officer

Name:

Designation:

Place:

Date:



भारत सरकार
Government of India



पवन कुमार
Pawan Kumar
जन्म तिथि / DOB 25/12/1970
पुरुष / Male

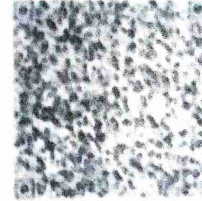

7376 9237 4938

आधार - आम आदमी का अधिकार



भारतीय विशिष्ट पहचान प्राधिकरण
Unique Identification Authority of India

पता
S/O श्याम सुंदर पोलीस स्टेशन के
पीछे अटेली मंडी अटली(37), मंडी
अटली महेंद्रगढ़, हरियाणा 123021

Address:
S/O Shyam Sunder, Behind
Police Station, Ateli Mandi
Atali(37), Mandi Ateli,
Mahendragarh, Haryana, 123021

7376 9237 4938



1800 300 1947



help@uidai.gov.in



www.uidai.gov.in

Pawan Kumar



उच्चतर शिक्षा विभाग
Department of Higher Education



AISHE

All India Survey on Higher Education



Institution Details

Institution Details

[Please click here for update](#)

Home

Registration Form

Registration Form

Registration Form

Registration Form

Registration Form

Registration Form

Registration Form

AISHE Code

S-21245

Institute Name

J M REHABILITATION AND RESEARCH CENTRE

Institute Type

Teacher Training

Management Type

Private Un-Aided

Ownership Status of Institution

Society

Is the institution affiliated with any other University/Statutory body?* ☒ Yes ☐ No

Affiliating/Regulatory/Statutory Body

Affiliating University

Statutory Body

National Council of Teacher Education

University (State)

Aishe Code

INDIRA GANDHI UNIVERSITY, MEERPUR (Haryana) U-0699

Address

Location of the Institution:- ☐ Rural ☒ Urban

Address Line 1:

Near Adarsh Vidya Mandir Nangal Barrier

Address Line 2:

Ateli Mandi

Locality/City/Town/Village:

Ateli Mandi

Country:

INDIA

State:

Haryana

District:

Mahendragarh

Subdistrict (Subdivision/Tehsil/Taluk/Taluka/Mandal/Mandal(Circle) /Circle)

Ateli

Urban Local Body:

Ateli

Pincode:

123021

Website:

www.jmirc.org.in

Total Area (In acre):

8000

Total Constructed Area (Ground level only) (In sq m):

2200

Latitude (Range: 6.00000 - 38.00000 in degree):

28.10151322

Longitude (Range: 68.00000 - 98.00000 in degree):

76.25341779



सत्यमेव जयते
Government of India

Ministry of Education

Department of Higher Education

Statistics Division

New Delhi

Certificate



Reference No. S-21245-2023

This is to certify that DEEPAK SHARMA of J M REHABILITATION AND RESEARCH CENTRE (S-21245) has successfully submitted the data of All India Survey on Higher Education(AISHE) for the survey year 2023-2024.

Dated: 17/03/2025

(Ms. Navanita Gogoi)

Deputy Director General



Government of India
Ministry of Education
Department of Higher Education
Statistics Division
New Delhi

Certificate

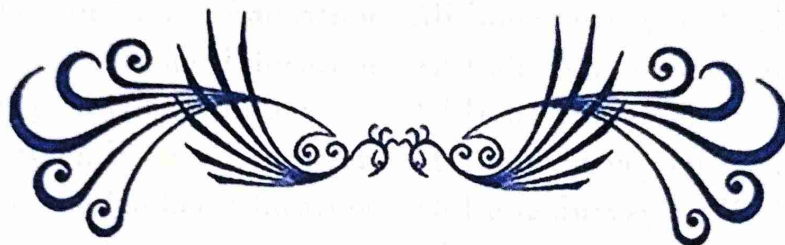

Reference No. S-21245-2023

This is to certify that DEEPAK SHARMA of J M REHABILITATION AND RESEARCH CENTRE (S-21245) has successfully submitted the data of All India Survey on Higher Education(AISHE) for the survey year 2023-2024.

Dated: 17/03/2025

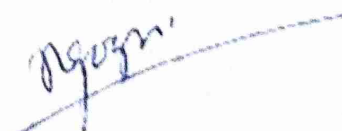
(Ms. Navanita Gogoi)
Deputy Director General



Government of India
Ministry of Education
Department of Higher Education
Statistics Division
New Delhi

Certificate

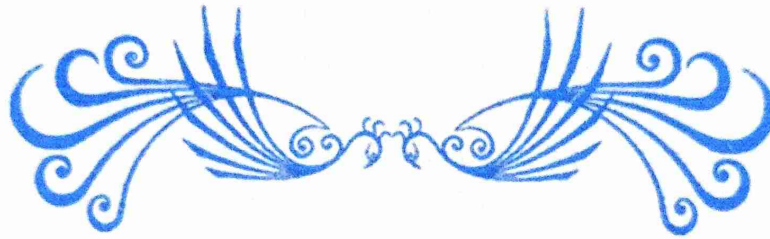

Reference No. S-21245-2022

This is to certify that DEEPAK SHARMA of J M REHABILITATION AND RESEARCH CENTRE has successfully uploaded the data of All India Survey on Higher Education(AISHE) 2022-2023.

RRajesh

(Shri R. Rajesh)

Deputy Director General

Dated: 13/04/2024



Government of India
Ministry of Education
Department of Higher Education
Statistics Division
New Delhi

Certificate



Reference No. S-21245-2022

This is to certify that DEEPAK SHARMA of J M REHABILITATION AND RESEARCH CENTRE has successfully uploaded the data of All India Survey on Higher Education(AISHE) 2022-2023.

RRajesh

(Shri R. Rajesh)

Deputy Director General

Dated: 13/04/2024